

Department of **DESIGN**

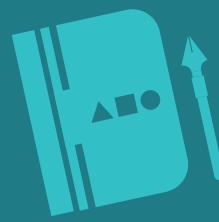

Master of Design
ADMISSIONS

2020/2021



भारतीय प्रौद्योगिकी संस्थान हैदराबाद
Indian Institute of Technology Hyderabad

Department of DESIGN

M.Des. (*Visual Design*) is a two year full time Pro-gramme which aims to provide broadbased understand-ing of design along with student-driven specialization in varied domains like *architectural and spatial design, visual communication, interaction design and photography.*





Timeline,

Application portal opens on: *12th March, 2020*

Application portal closes on: *2nd April, 2020*

Design Aptitude Test: *29th April, 2020*

Design Interview: *30th April, 2020*





Eligibility criteria,

The candidates should have a valid CEED score and a minimum of 55% marks (50% marks in case of SC/ST) or equivalent grades in the qualifying examination, which are:

- Bachelor's degree in Engineering / Architecture / Design/ Interior Design or equivalent (4 years duration after 10+2).
- Professional Diploma in Design (NID/CEPT or equivalent of 4 years duration after 10+2).
- B.F.A. (4 year professional programme, after 10+2).
- G.D. Art (5 year programme after 10th) with one year post qualification, professional experience Master's degree in Arts / Science / Computer Applications (2 year programme after 10+2+3).





M.Des. Selection process,

The qualifying exam is **Common Entrance Examination for Design (CEED)**. The candidate will be shortlisted for **Design Aptitude Test (DAT)** based on CEED score. Based on the DAT scores, the candidates are screened and shortlisted candidates will have to appear for **Personal Interview**.

The final selection will be based on the candidate's performance in **Design Aptitude Test (DAT), Personal Interview, Academic Performance and Design Portfolio**.





Academic Block A



Canteen / Mess hall



Refreshment Canteen



IITH Hostels



SBI ATM



IIT Hyderabad Entrance

Reaching Hours and Transportation,

-- Secundarabad - IIT Hyderabad Campus - 3 Hours approx.

(Buses, Metro, MMTS till lingampally, cabs - auto accessible)

-- Rajiv Gandhi International Airport Hyderabad - IIT Hyderabad

Campus - 1 Hour 30 Minutes approx. *(buses till patancheru, cabs - auto accessible)*

-- Lingampally - IIT Hyderabad Campus - 1 Hour approx.

(buses, cabs - auto accessible)

-- People coming by bus/cab/self-driven modes can easily access IIT Hyderabad as
Campus is on Mumbai - Hyderabad highway (NH 65) - 2.5 kms from Kandi Junction.



Route Map

The application process is online.
For further details and latest updates on the admissions please visit our website,

design.iith.ac.in



Indian Institute of Technology Hyderabad,
Kandi, Sangareddy - 502 285, Telangana, India

E-mail : djm@des.iith.ac.in

Phone

040 2301 72216

040 2301 7120





Department of **DESIGN**

Master of Design
ADMISSIONS

/ **2020 / 2021**