

DESIGN SPECS FOR FABRICATING DEEPASTAMBHA

Primary Design: Neelakantan

Design Support: Priyadarshan, Vivekanandachary, Devraj

Drawn By: Priyadarshan, Raj Kumar

Steering Committee: Prof. Murty, Prof. Subramaniam, Dr. Shivaji, Dr. Rajesh Korla

Dr. Anurag Tripathi, Ravindra Babu, Satish .M

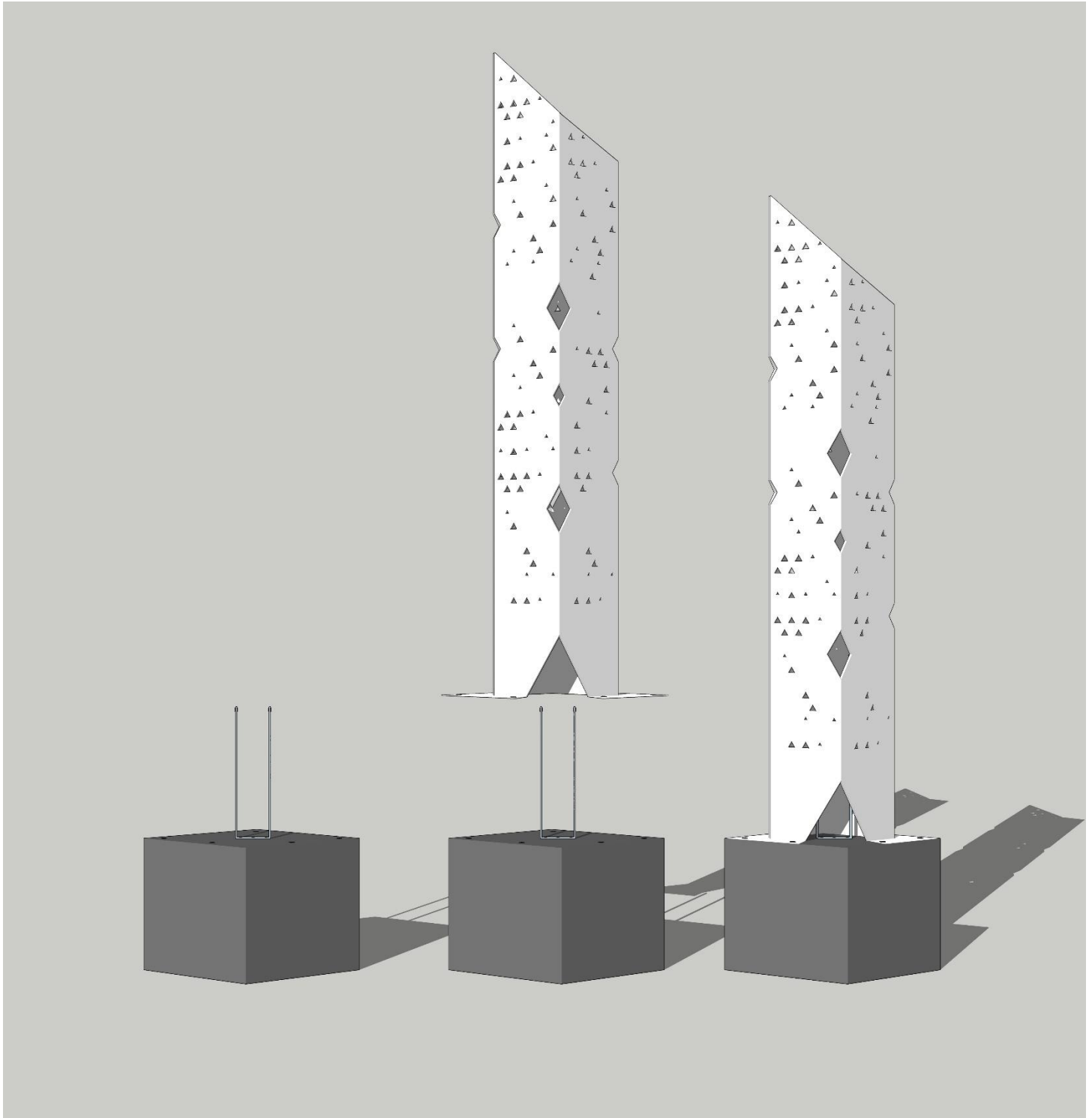

Drawing 1-A: 3d view of Deepastambhas

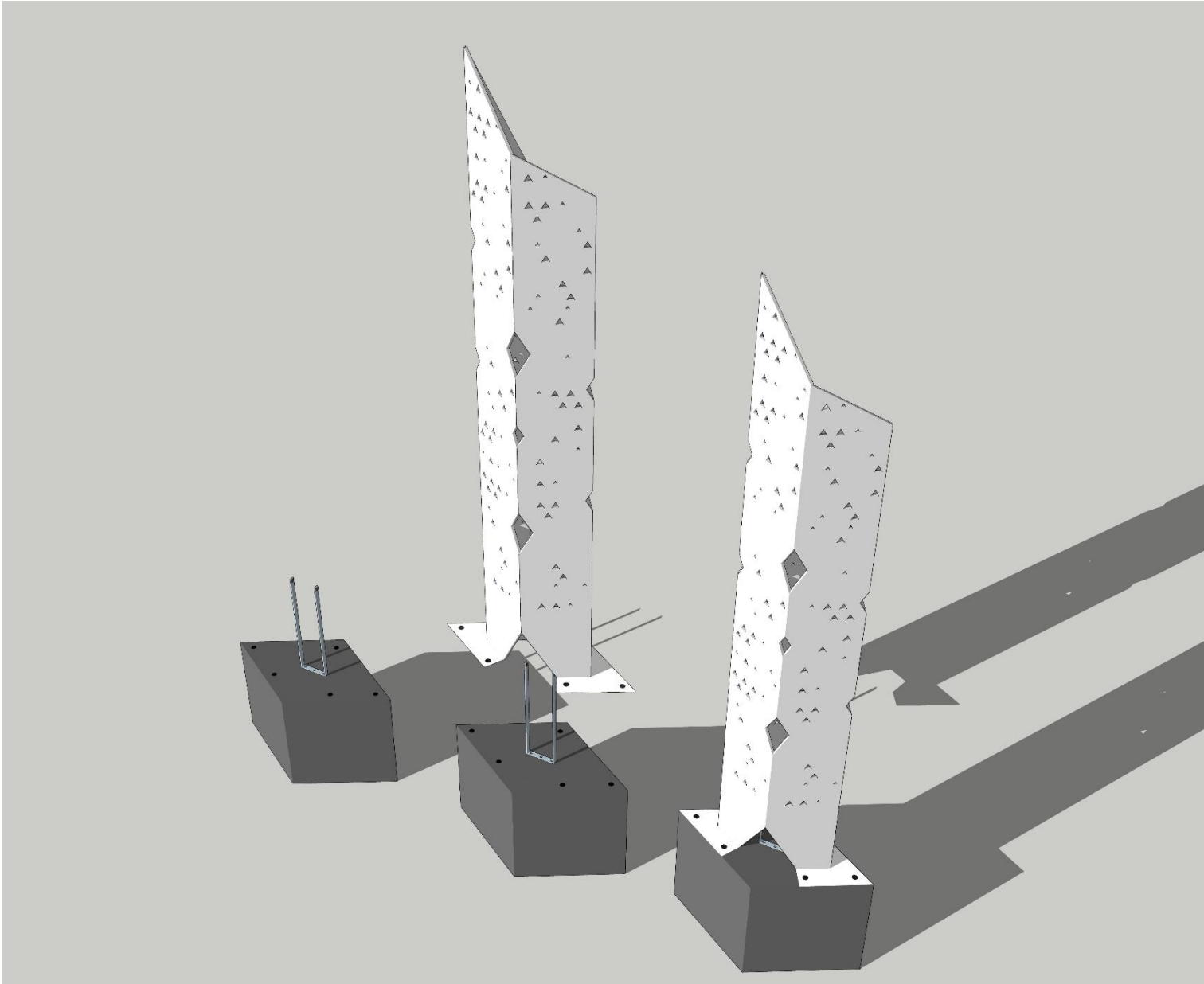

Drawing 1-B: 3d view of Deepastambhas

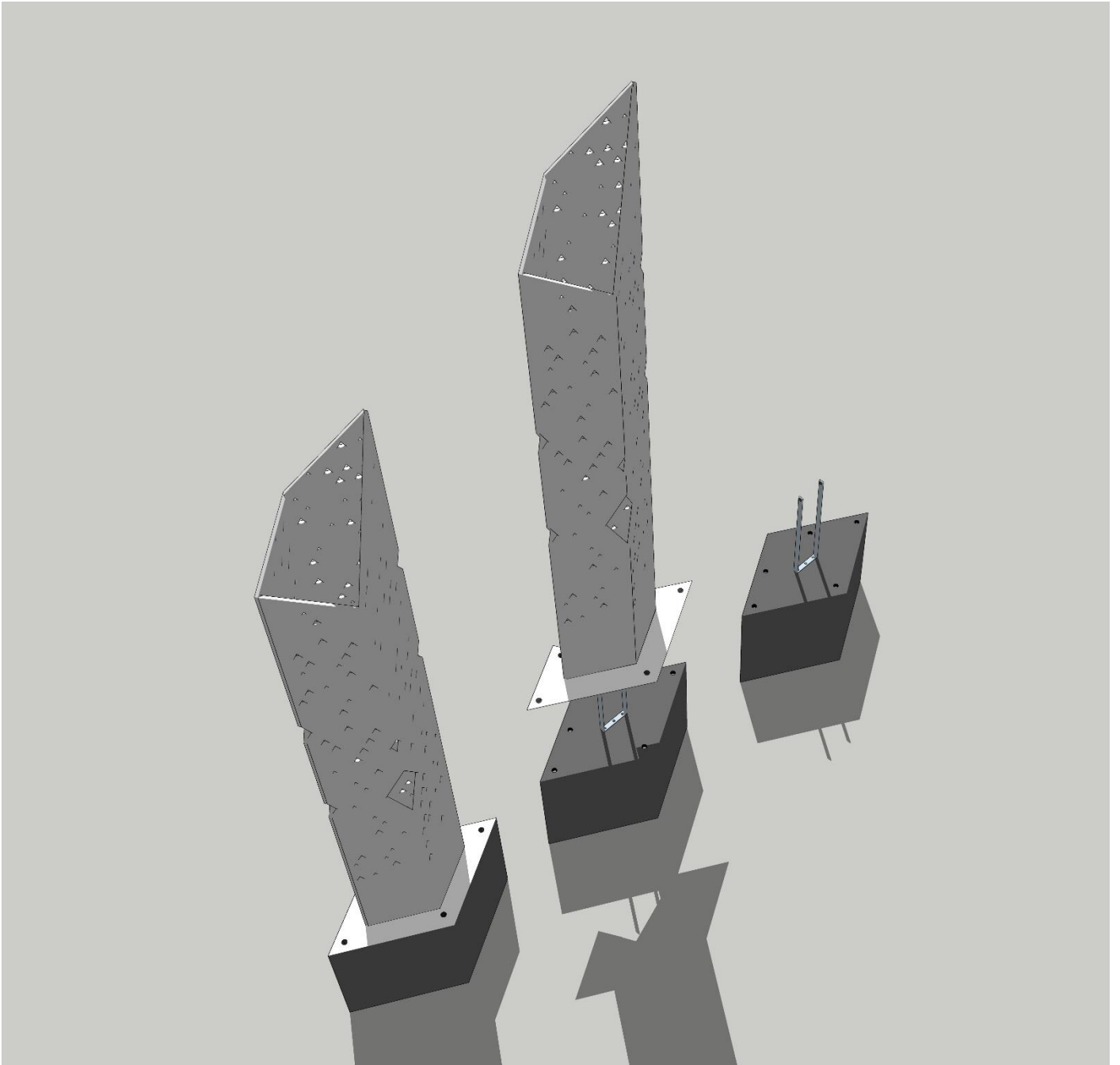

Drawing 1-C: 3d view of Deepastambhas



Drawing 2: Location of Deepastambhas

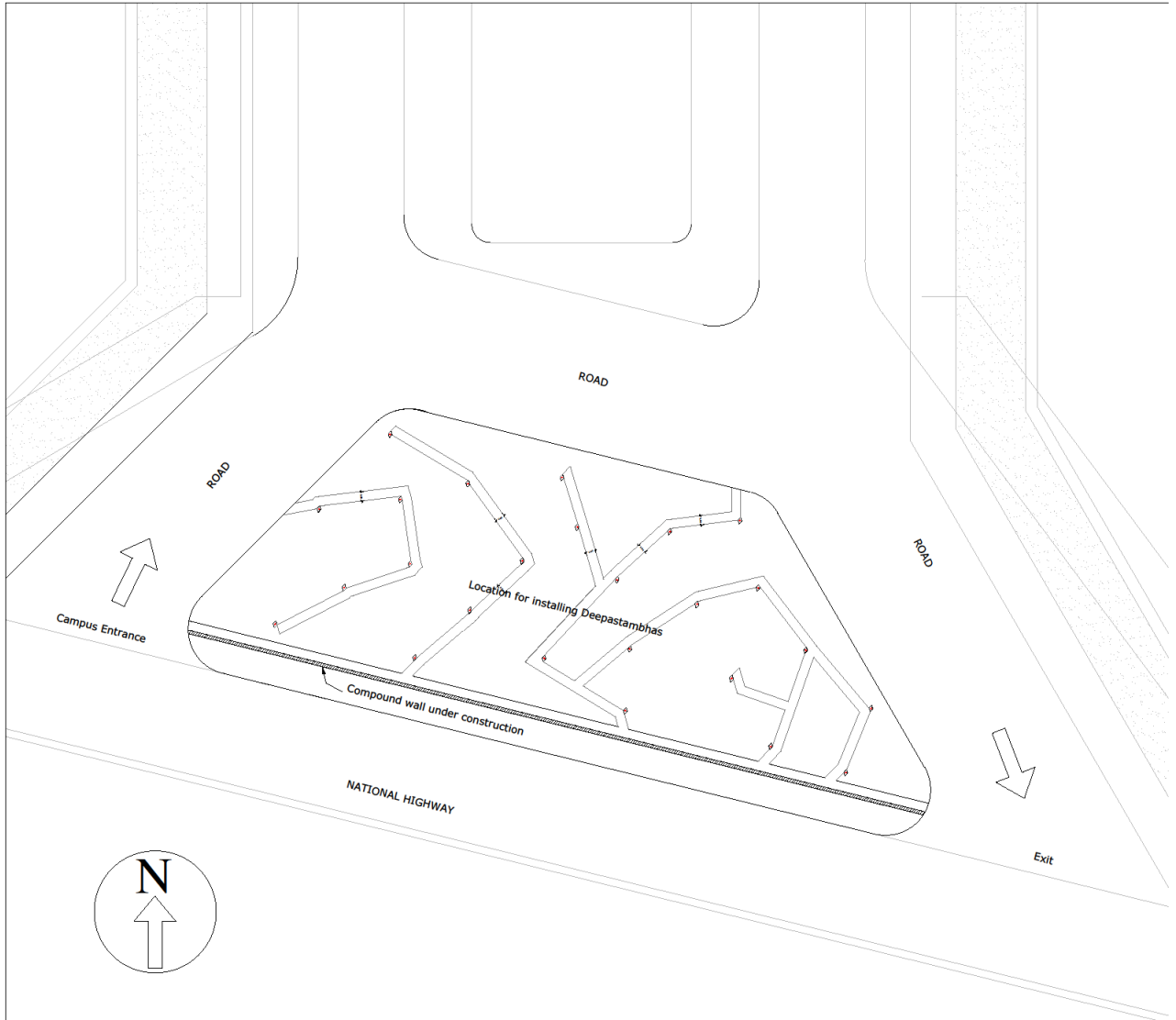

Drawing 3: Location mapping for installing Deepastambha

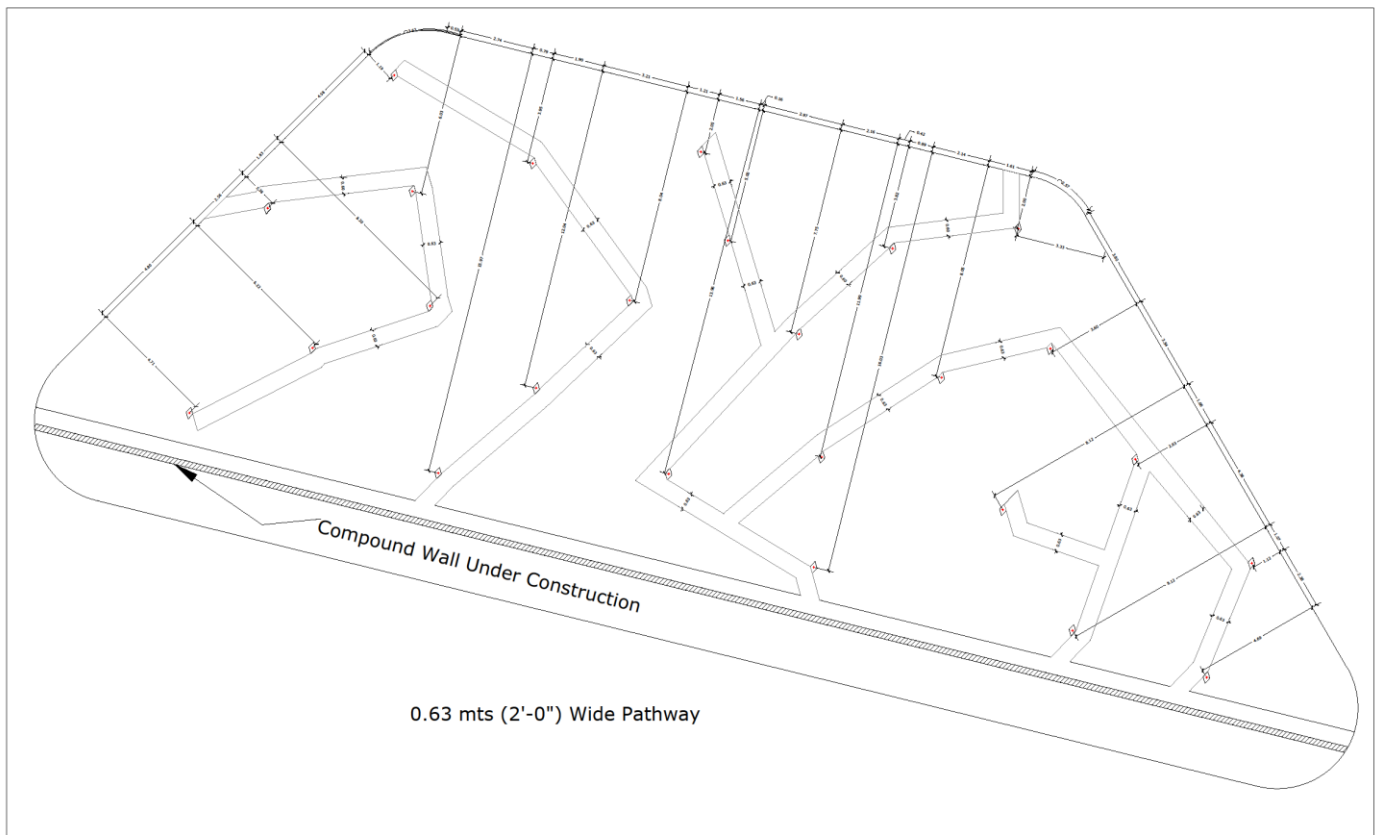

Drawing 4: Location mapping for Deepastambha and electrical points

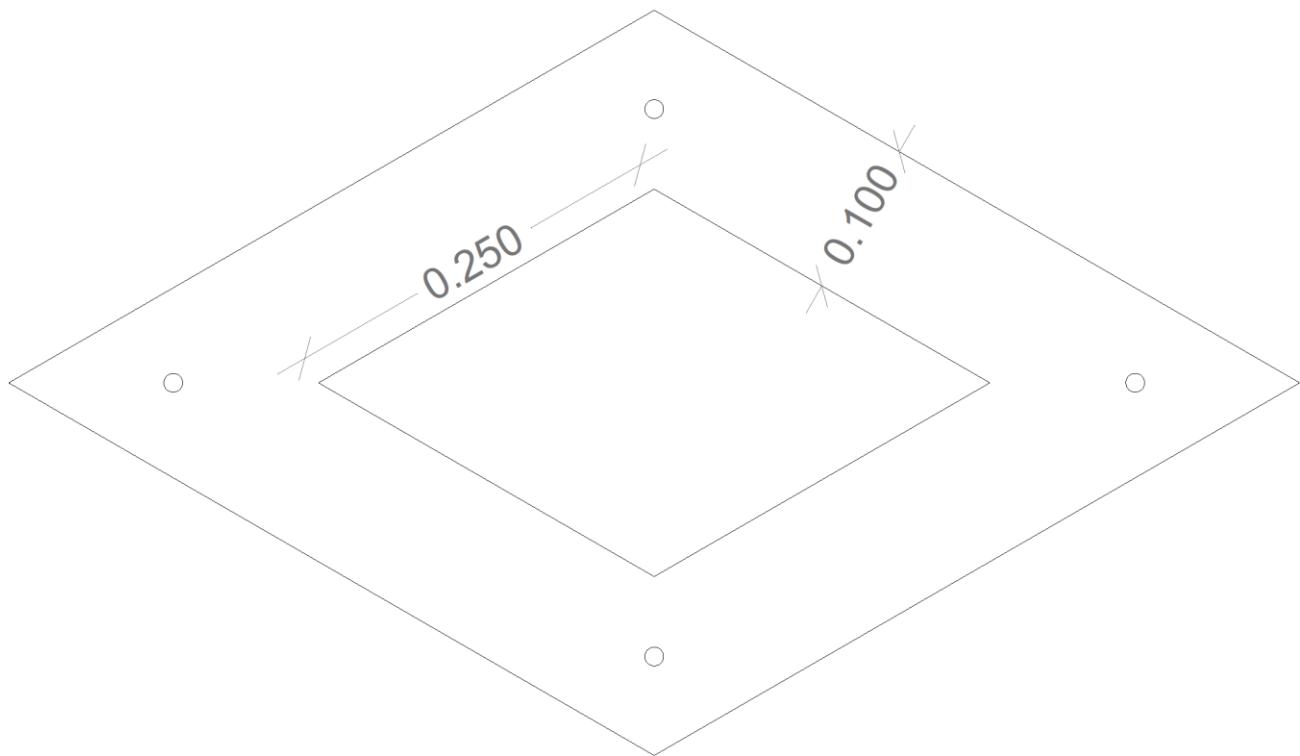

Drawing 5: plan of pedestal and Deepastambha

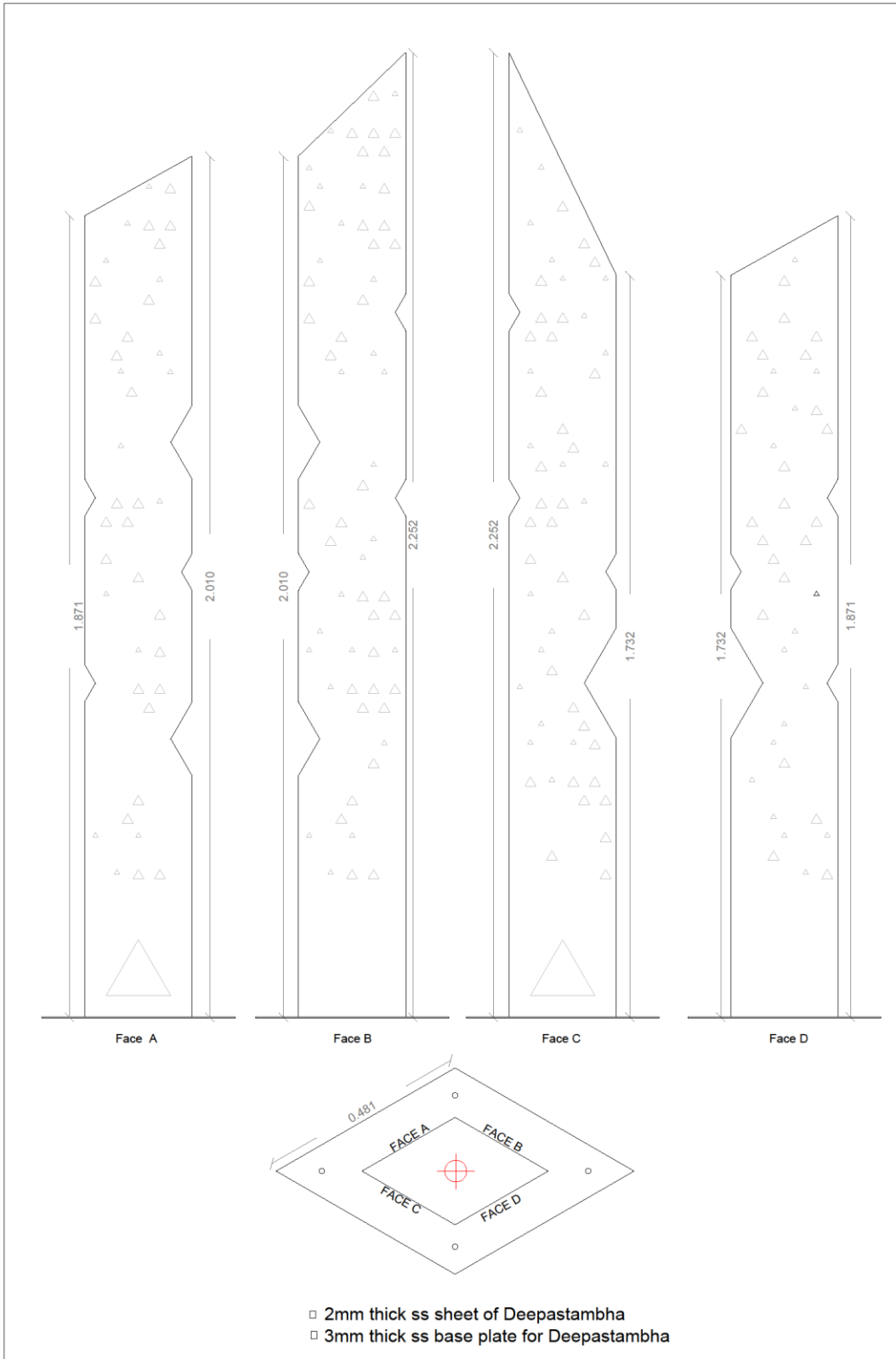

Drawing 6: plan and elevation of Deepastambha

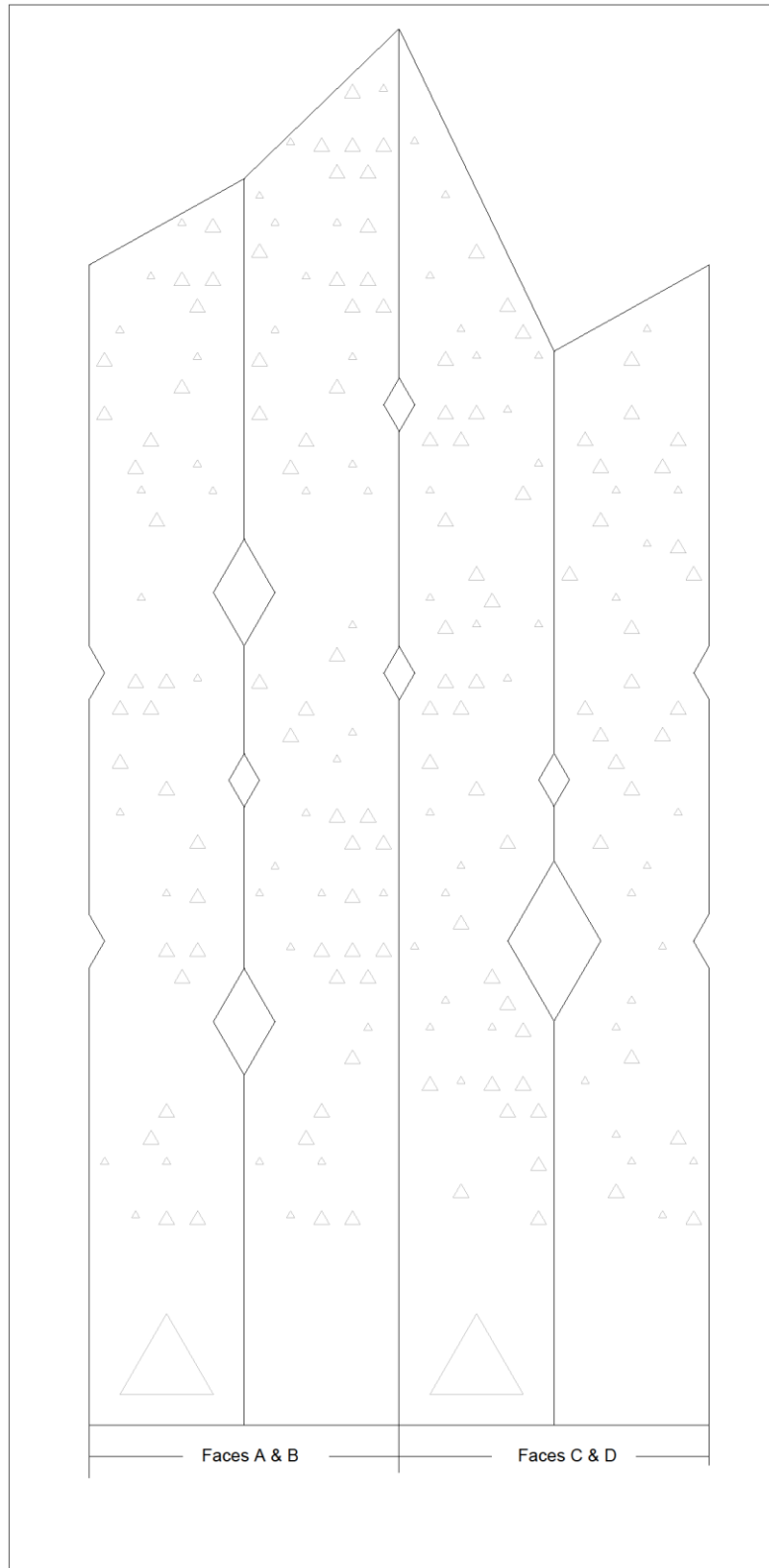

Drawing 7: Faces for laser cutting.

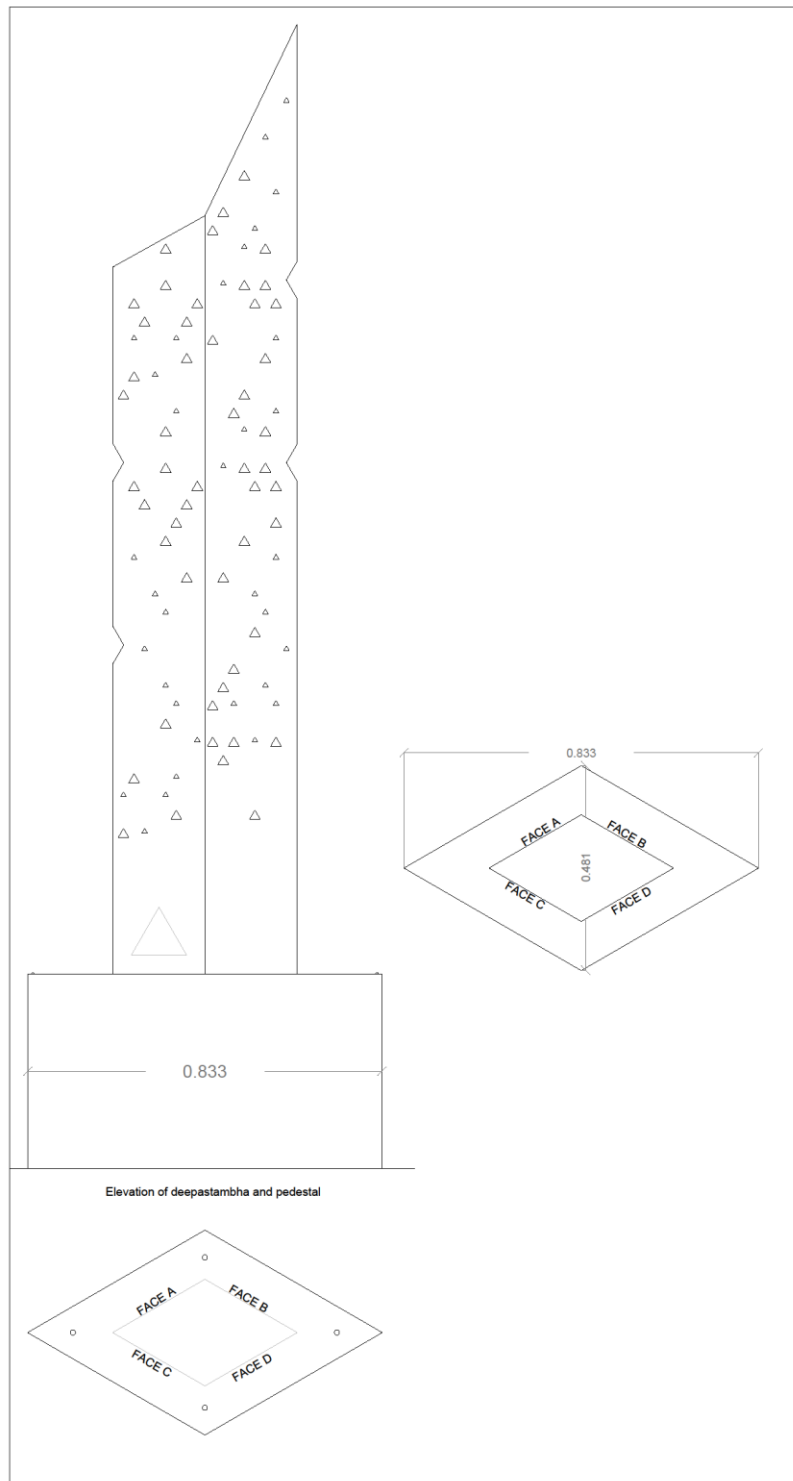

Drawing 8: Plan & elevation of Deepastambha and pedestal

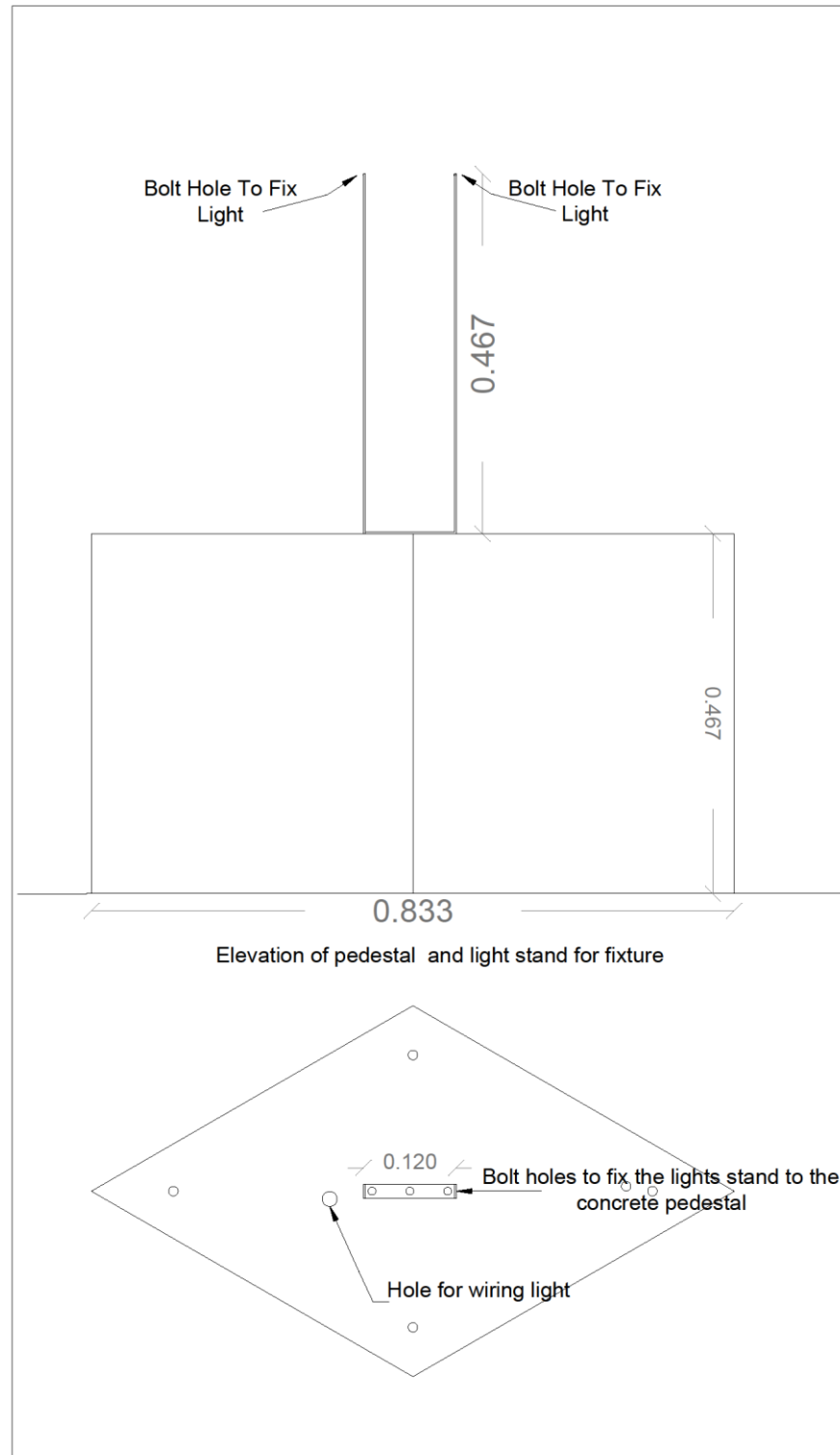

Drawing 9: plan & elevation of pedestal and light stand for fixture