

Sub-head (c)
PHE & TAP OFF POINTS

LEGEND PHE -1-

	Ø150MM SEWERAGE WATER PIPE
	Ø300MM STORM WATER PIPE
	Ø150mm CB TO DMH PIPE
	GULLY TRAP 300mmx300mm
	CATCH BASIN 450mmx450mm
	SEWERAGE MANHOLE 800mmx900mm
	STORM WATER MANHOLE 800mmx900mm
	SEWERAGE MANHOLE 600mmx800mm

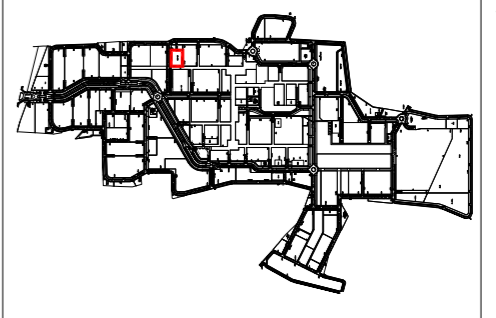

NOTES

1. All dimensions are in millimeters unless stated otherwise.
2. All levels are to be finished ground level unless stated otherwise.
3. All water and sewerage lines are to be installed in accordance with the relevant codes of practice.
4. All water and sewerage lines are to be installed in accordance with the relevant codes of practice.
5. All water and sewerage lines are to be installed in accordance with the relevant codes of practice.
6. All water and sewerage lines are to be installed in accordance with the relevant codes of practice.
7. All water and sewerage lines are to be installed in accordance with the relevant codes of practice.
8. All water and sewerage lines are to be installed in accordance with the relevant codes of practice.
9. All water and sewerage lines are to be installed in accordance with the relevant codes of practice.
10. All water and sewerage lines are to be installed in accordance with the relevant codes of practice.

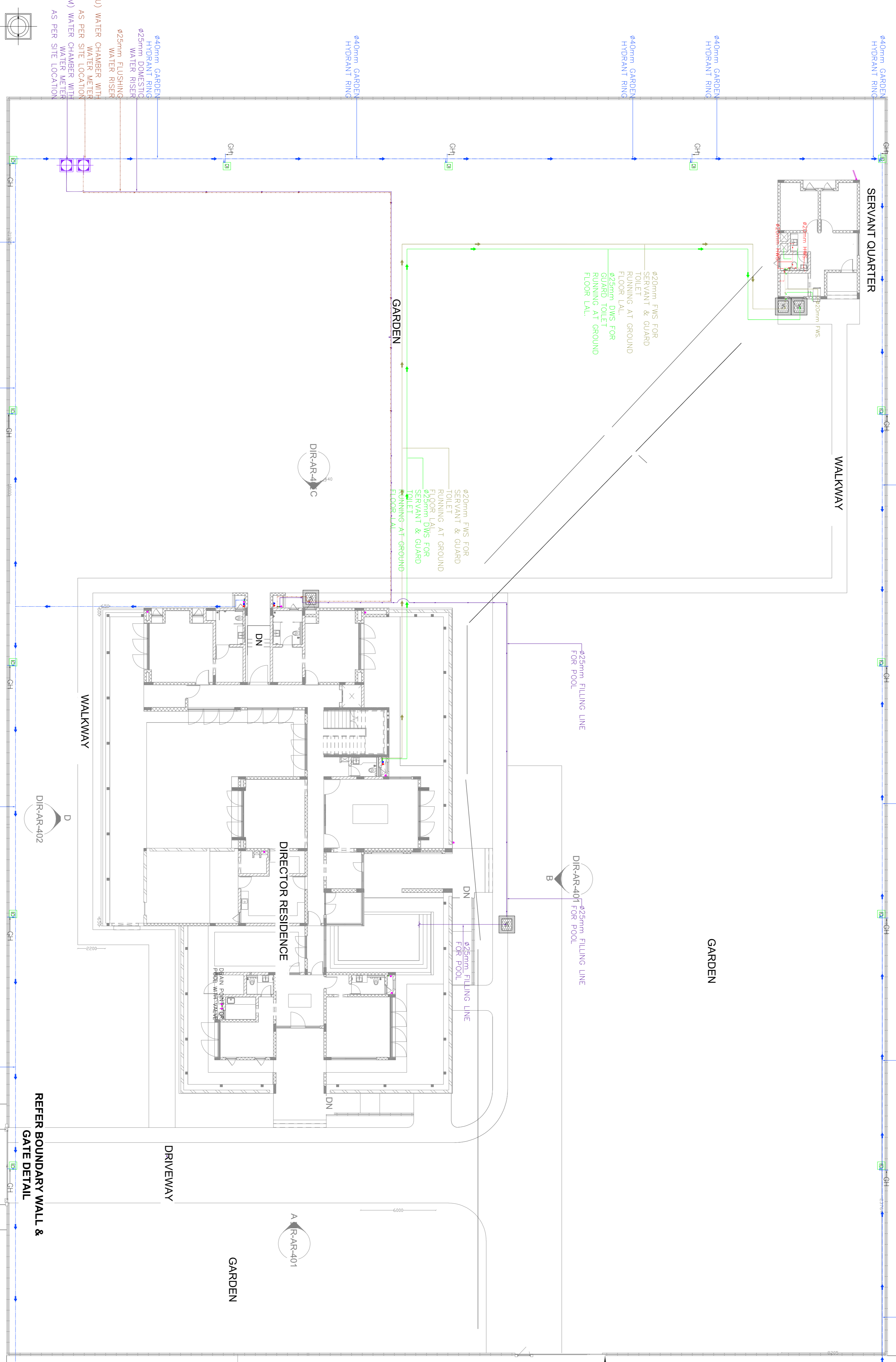

Document Revision Type	
2023.01	INDIAN INSTITUTE OF TECHNOLOGY HYDERABAD
Client's Signature	
Director Residence	
Site Plan - Water Supply Layout	
ENDER / GOOD FOR CONSTRUCTION	
Job No.	2023.01
Scale	1:100
Date	25-06-2023
Drawn By	SHARIFA L.S.R.
Checked By	R.M.
Approved By	Openside/Drinking

REVISION	DESCRIPTION	DATE

NOTES

- Dimensions are not to be scaled.
- All dimensions are in millimeters unless stated otherwise.
- All levels are in millimeters and relate to given datum level.
- The contractor shall verify all dimensions, details, specifications & site conditions & shall report any error, omission and/or anomaly to the campus designer before commencement of work.
- For construction purposes, the dimensions shall not be measured directly of the drawings. The drawings shall not be used for construction until they are issued for construction.
- These drawings are to be read in coordination with hvac, electrical, plumbing, it services & all relevant sections of specifications.
- All shop drawings should be provided to the campus designer for approval.
- Provide shop course on the bottom of all external horizontal edges and surfaces (concrete, stone, plaster, etc) as per dimensions and shape provided in detail.
- Shuttering pattern drawing to be provided to the campus designer for approval.
- Vendors to provide shop drawings for the approval from the campus designer.
- Shuttering elevation shop drawing to reflect the end locations. The rods should be equally spaced and aligned according to the shuttering pattern. Consider to be rod per dia +15mm and per core dia 20mm.

NOTE

- REFER MASTER PLAN AND SITE PLANS FOR THE ABSOLUTE LEVEL OF THIS BUILDING.
- REFER MASTER PLAN AND SITE PLAN FOR THE CLUSTER AND NEIGHBOURHOOD PLANS.
- REFER ALL SERVICES AND STRUCTURAL DRAWINGS FOR COORDINATION.
- CONTRACTORS SHOULD COORDINATE SERVICES AND PROVIDE THE SLEEVES LOCATION IN THE BEAMS WHERE EVER REQUIRED.
- SKIRTING TO BE CONSIDERED AS PER FINISHING SCHEDULE.

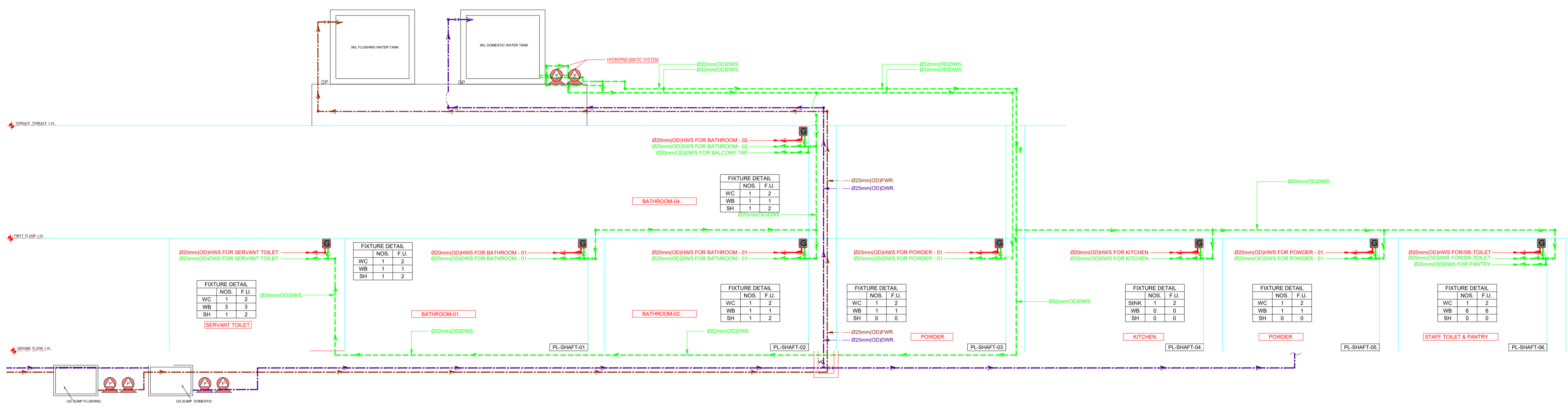

STAMP

1. SHUTTERING DRAWING TO BE PROVIDED TO THE CAMPUS DESIGNER FOR APPROVAL.
2. VENDORS TO PROVIDE SHOP DRAWINGS FOR THE APPROVAL FROM THE CAMPUS DESIGNER.

CLIENTS :

CAMPUS DESIGNER:
 JACOBS ASSOCIATES PVT LTD
 A-15, Parkside Enclave, G.K. 1
 New Delhi 110048
 Phone : 011-26442055

CONCEPT ENGINEERING CONSULTANT:
 STRUCTURE CONSULTANTS
 RELIANT STRUCTURAL CONSULTANTS HYDRABAD-49 50107198
 PILLURUPODI NEW DELHI

Architect's Signature _____ Client's Signature _____

Job Title _____

Drawing Title _____

SLD - PUMBING SCHEMATIC LAYOUT

Document Release Type _____

Job No. _____ NORTH
 Scale _____

Drawn by _____ Drawing No. _____
 Checked by _____ Revision No. 00

AUTHORITY _____

